

**BYLAW NO. \_\_-21**

**LEDUC COUNTY**

**A BYLAW OF LEDUC COUNTY, IN THE PROVINCE OF ALBERTA, TO AMEND THE LEDUC COUNTY LAND USE BYLAW NO. 7-08.**

---

**WHEREAS**

The Council of Leduc County deems it to be in the public interest to amend the Leduc County Land Use Bylaw No. 7-08;

**NOW THEREFORE,**

be it resolved that the Council of Leduc County, duly assembled, hereby enacts that Bylaw No. 7-08 be amended as follows:

1. That those lands described as Pt. NW 36-50-23-W4 affecting 20.01 ha± (49.45 ac±) be redistricted from the Country Residential (RC) Direct to the Agricultural/Country Residential Transitional (AG/CR TR) District, as shown on the attached Schedule A.

This By-law shall take effect on the date of the third reading.

Read a first time this \_\_\_\_ day of \_\_\_\_\_ 2021.

Read a second time this \_\_\_\_ day of \_\_\_\_\_, 2021.

Read a third time with the unanimous consent of Council Members present and finally passed this \_\_\_\_ day of \_\_\_\_\_, 2021.

\_\_\_\_\_  
MAYOR

\_\_\_\_\_  
COUNTY MANAGER

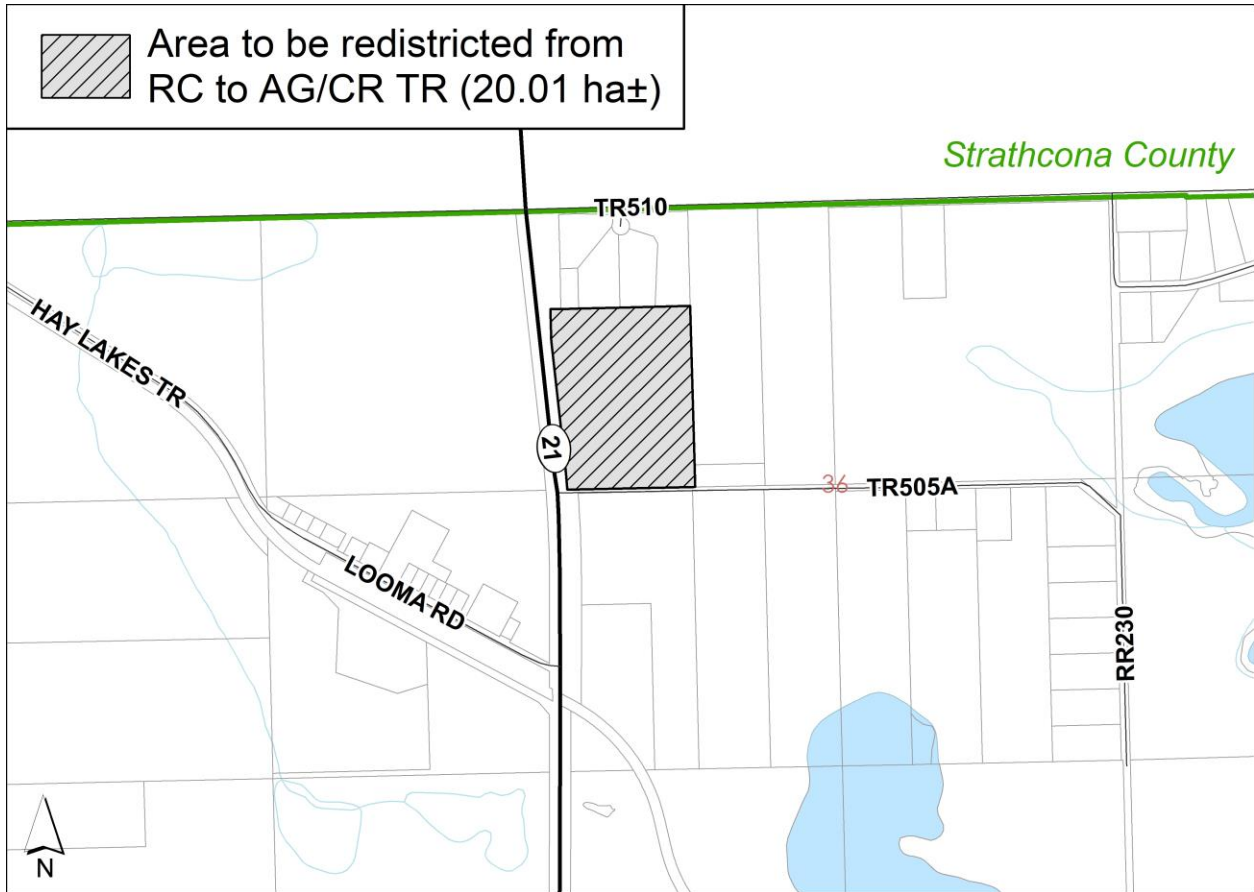

 <b>LEDUC COUNTY</b>	<b>To Redistrict:</b>	<b>20.01 ha± (49.45 ac±)</b>
	<b>Location:</b>	<b>Pt. NW 36-50-23-W4</b>
	<b>From:</b>	<b>RC – Country Residential</b>
	<b>To:</b>	<b>AG/CR TR – Agricultural /Country Residential Transitional</b>
	<b>File:</b>	<b>LA21-001</b>