



**VEHICLE AXLE WEIGHT COMMITTEE
MEETING AGENDA
Tuesday, January 8, 2019**

1. **ORDER** – 1:30 p.m.

2. **NOMINATION OF CHAIR** Des Mryglod

3. **ADOPTION OF AGENDA**

4. **ADOPTION OF PREVIOUS MINUTES** √
 - a) Regular Meeting – May 28, 2018

5. **BUSINESS ARISING OUT OF PREVIOUS MINUTES**
 - a)

6. **NEW BUSINESS** √ Des Mryglod
 - a) Rescind Order No., LS 161

7. **INFORMATION ITEMS**
 - a)

8. **ADJOURNMENT**

√ Attachment Provided

Agenda Page 1 of 1

MISSION: Leduc County is dedicated to serving its citizens and will create an enhanced quality of life through effective leadership, committed partnerships and open, transparent communication.

**MINUTES OF THE VEHICLE AXLE WEIGHT COMMITTEE MEETING OF LEDUC COUNTY
HELD ON, May 28, 2018 IN THE COUNCIL CHAMBERS, COUNTY CENTRE BUILDING,
NISKU, ALBERTA**

Order and Roll Call

The meeting was called to order at 3:09 p.m., May 28, 2018 by Chair Wanchuk with Committee Members Kelly Vandenberghe and Ray Scobie also present.

Also present were Mr. Des Mryglod, Director, Public Works and Engineering, Mr. Clarence Nelson, Director, Enforcement Services, Mr. Darrell Stone, Manager, Operations and Ms. Tracey Chipchase, Recording Secretary.

Adoption of Agenda

06-18 Committee Member Scobie -- that the agenda for the May 28, 2018 Axle Weight Committee Meeting be adopted as circulated.

Carried Unanimously

Previous Minutes Vehicle Axle Weight Committee Meeting – May 28, 2018

07-18 Committee Member Vandenberghe -- that the minutes of the December 11, 2017 Axle Weight Committee meeting be adopted as circulated.

Carried Unanimously

Exemption Permits for Residents

08-18 Committee Member Vandenberghe – directs administration to develop a policy to be forwarded to Policy Committee to allow residents on summer banned roads to apply for Road Ban Exemption Permits to haul a limited number of loads of surface gravel or top soil.

Carried Unanimously

Order No., L.S. 161

09-18 Committee Member Scobie -- that pursuant to the authority granted under the provisions of Bylaw No. 13-14, the Vehicle Axle Weight Committee approve Order No. L.S. 161, which is attached and forms part of these minutes and being an Order to set the maximum allowable weights permitted on local roads within Leduc County effective 8:00 a.m., May 29, 2018.

Carried Unanimously

Adjournment

10-18 Committee Member Vandenberghe -- that the Vehicle Axle Weight Committee meeting be adjourned.

The meeting concluded at 3:40 p.m.

CHAIR

**DIRECTOR, PUBLIC WORKS
AND ENGINEERING**

LEDUC COUNTY

ORDER BY THE VEHICLE AXLE WEIGHT COMMITTEE

ORDER NO. L.S. 161 DEFINING THE MAXIMUM ALLOWABLE WEIGHTS PERMITTED ON LOCAL ROADS

Pursuant to the authority granted under the provisions of By-Law No. 13-14, or as amended from time to time, the Vehicle Axle Weight Committee orders that effective **8:00 a.m., May 29, 2018** the following maximum allowable weights will be permitted on local roads in Leduc County:

<u>DESCRIPTION</u>	<u>PERCENTAGE- AXLE WEIGHTS</u>
<u>Gravel Surfaced</u>	
Range Road 32 South of Highway 616 to the County border	75%
Range Road 33 South of Highway 616 to the County border	75%
Township Road 474 between Range Road 32 and Range Road 33	75%
All Roads within Hamlets	75%
All local gravel surfaced roads	100%
All roads within Nisku Industrial Business Park	100%
<u>Pavement Surfaced</u>	
All Internal Subdivision Roads	75%
All Roads within Hamlets (including New Sarepta and Looma with the exceptions listed below):	75%
Other Surfaced Roads as per the following:	75%
• Range Road 253 from Township Road 510 north to Township Road 512	75%
• Range Road 250 from Township Road 510 north to Township Road 512	75%
• Range Road 243 from Township Road 510 north to Township Road 512	75%
• Township Road 510 from the north RR 242 North west to 9 th Street Nisku	75%
• Township Road 510 from Range Road 240 North east to Range Road 234 North	75%
• Range Road 242A/ Township Road 511A	75%
• Range Road 244A through the South Vistas from Airport Road (Township Road 502) to Highway 625	75%
• Range Road 245 through the North Vistas from Highway 625 to Township Road 510	75%
• Range Road 244 south of Airport Road (Township Road 502) to the Entrance of Valleyview Estates	75%
• Range Road 243 from Township road 500 to the South Entrance of Sunnyville Estates	75%
• Township Road 505 East of the Town of Beaumont to Range Road 234	75%
• Range Road 234 from Highway 625 north to Township Road 510	75%
• Range Road 234 north of Highway 623 for 700 m	75%
• Range Road 233 from Township Road 510 South to Highway 623	75%
• Range Road 232 from Looma Road (Hay Lakes Trail) south to Township Road 501	75%
• Range Road 231 south of Airport Road (Township Road 502) to Township Road 500	75%
• Range Road 222 from Looking Back Lake Road to Township Road 510	75%
• Township Road 500 from the Village of New Sarepta East to Joseph Lake Park (Range Road 220)	75%
• Township Road 500 West of Highway 814 to Range Road 243	75%

• Range Road 250 from Leduc City Limits to Township Road 492	75%
• Township Road 492 from Range Road 250 to Highway 2A	75%
• Range Road 21 from Highway 622 south through Telfordville	75%
• Range Road 15 from Highway 622 to Township Road 502	75%
• Range Road 12 From Highway 616 to Golden Days	75%
• Township Road 474 between RR 15 to Hwy 616 X	75%
• Township Road 474 West of RR 13 to Moonlight Bay	75%
• Range Road 14 from 616X Road to Shoreline Drive	75%
New Sarepta South Access - From Highway 21 North to 2 nd Street South	100%
All Roads within Nisku Industrial Park	100%
All Other Local Pavement Surfaced Roads	100%

COMPLETE EXEMPTIONS

1. GVW not greater than 5,000 kilograms.
2. School buses.
3. Rubber tired farm tractor NOT pulling a trailer
4. A vehicle crossing a highway
5. A vehicle being operated by the Government for the purpose of road testing
6. A vehicle transporting fresh milk and cream from the place of production
7. A vehicle transporting pregnant mare urine from the place of production
8. A vehicle required by the local authority to transport material that is required for emergency maintenance
9. A vehicle required by the local authority for snow/ice removal
10. A vehicle required for the transportation of equipment to a forest fire, flood, train derailment, pipeline spill or other emergency
11. Vehicles required for emergency water well drilling at the discretion of Director Public Works and Engineering or his designate

OTHER EXEMPTIONS

Notwithstanding that a road ban is in effect, under which the maximum allowable weight is set at 90% or less, a maximum allowed weight shall be 90% for the following:

A vehicle carrying:

1. Bread
2. Mail as defined in the Canada Post Corporation Act (Canada)
3. Heating fuel
4. Fertilizer
5. Buses (other than a school bus)
6. The maximum allowable weight shall be 80% for a vehicle carrying domestic drinking water.

This rescinds Order No. L.S. 160 and shall remain in effect until further notice.

Signed this 29th day of May, 2018.

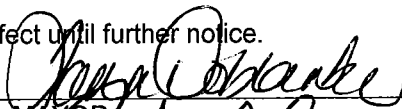

 MAYOR

 COUNTY MANAGER

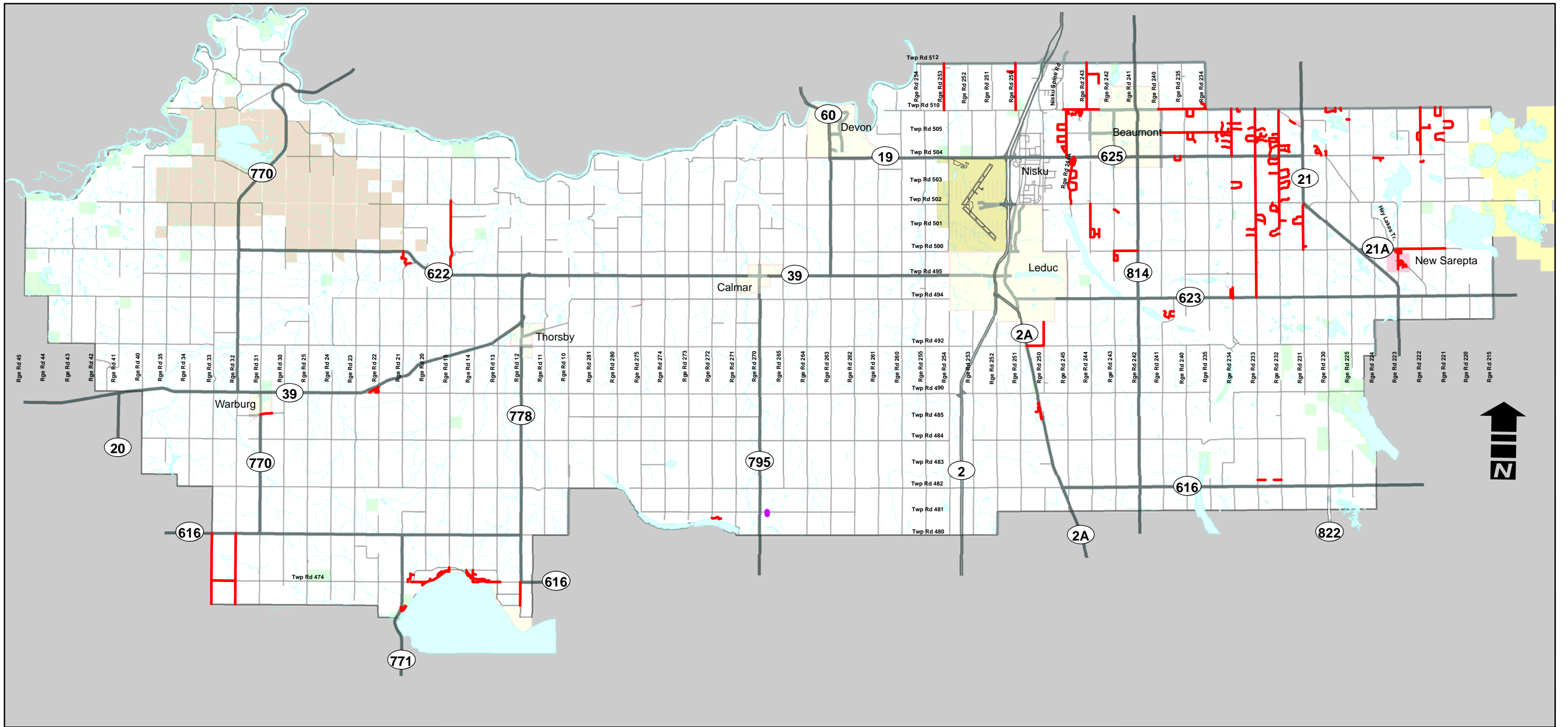

2018 ROAD BAN INFORMATION

Best efforts have been made to depict current Road Bans in Leduc County. Should any discrepancies be found, the Vehicle Axle Weight Order No. L.S. 161 shall take precedence.

Legend

- 75% Weight Restriction
- 50% Weight Restriction





Recommendation to Vehicle Axle Weight Committee

REPORT NAME

Rescind Order No. L.S. 161

RECOMMENDATION

That pursuant to the authority granted under the provisions of By-Law No. 27-18 section 3.8 and 3.9, the Vehicle Axle Weight Committee rescind Order No. L.S. 161

Options (if applicable):

none

IMPLICATIONS

Reason: n/a

Authority (MGA/Bylaw/Policy): n/a

Funding Required: \$ n/a

Funding Source: n/a

BACKGROUND

Public Works has determined that enough frost exists in the roads to prevent damage by vehicles carrying full loads on roads typically banned at 75%. Therefore to assist industry and ratepayers, Administration is recommending that road bans be removed from of all County roads.

ATTACHMENTS

none

Submitted by: Dawn Gavin, Administrative Assistant
Reviewed by: Des Mryglod, Director, Public Works and Engineering
Date: January 7, 2019