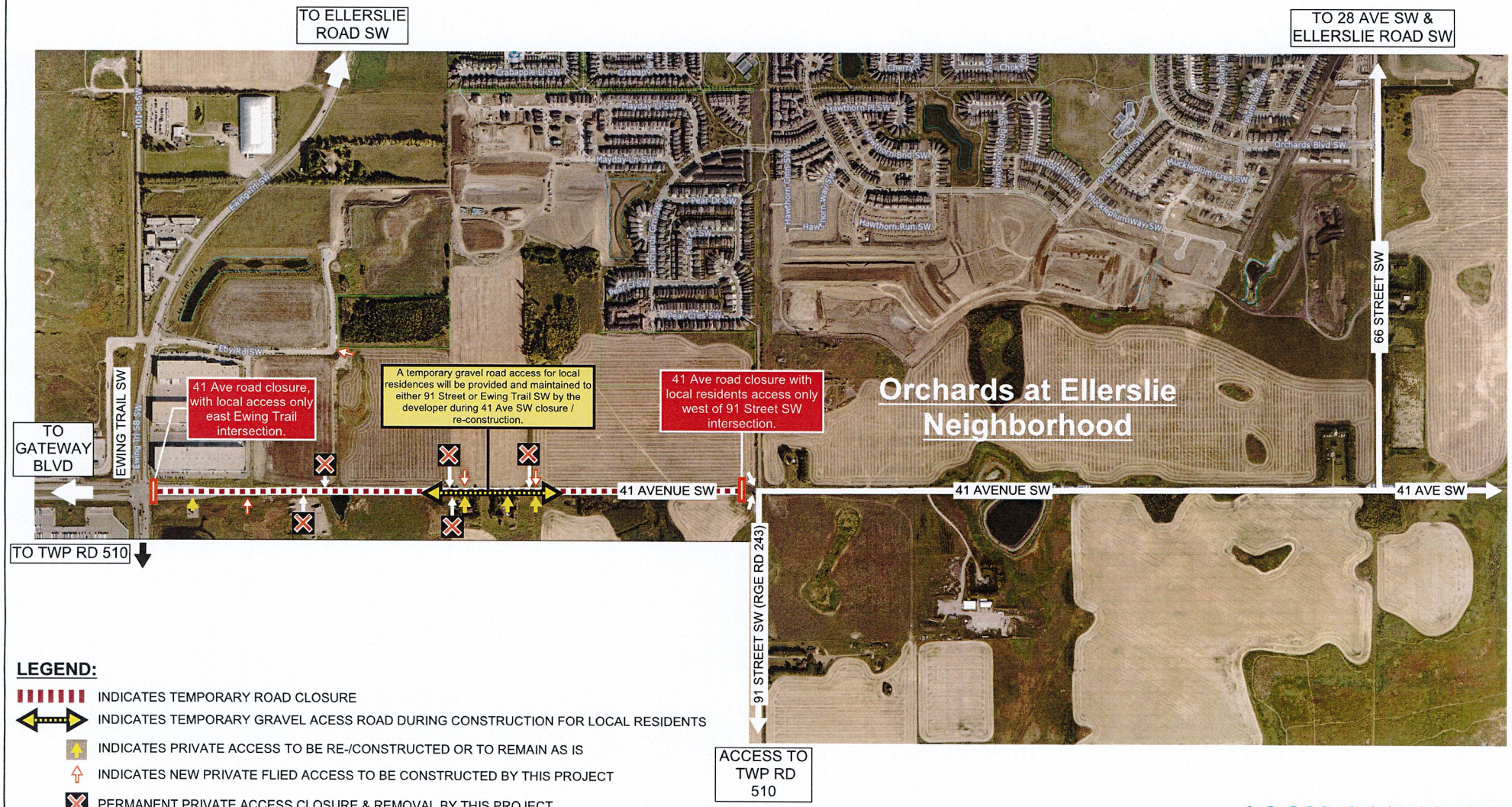

LEGEND:

- INDICATES TEMPORARY ROAD CLOSURE
- INDICATES TEMPORARY GRAVEL ACESS ROAD DURING CONSTRUCTION FOR LOCAL RESIDENTS
- INDICATES PRIVATE ACCESS TO BE RE-/CONSTRUCTED OR TO REMAIN AS IS
- INDICATES NEW PRIVATE FLIED ACCESS TO BE CONSTRUCTED BY THIS PROJECT
- PERMANENT PRIVATE ACCESS CLOSURE & REMOVAL BY THIS PROJECT

LOCAL ACCESS PLAN

41 AVENUE SW TEMPORARY ROAD CLOSURE

Scheffer Andrew Ltd.
Planners & Engineers